

Treble

Fantasia and Fugue - BWV 904

J S Bach

Arr. by Alan Lane

Fantasia

8

14

21

27

34

40

46

51

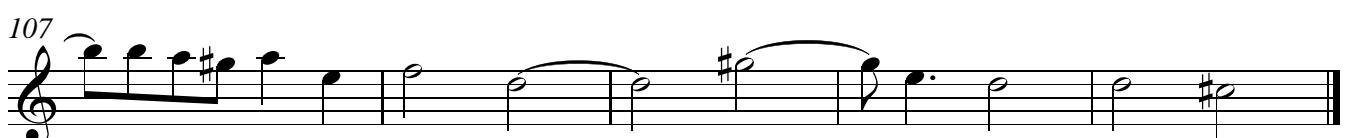
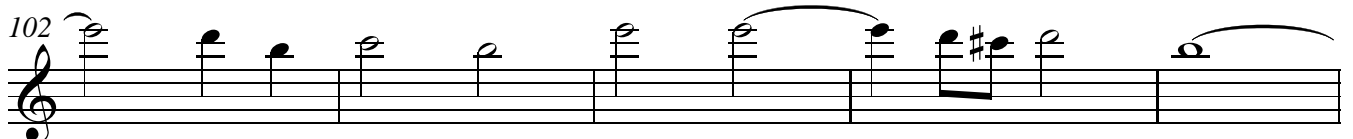
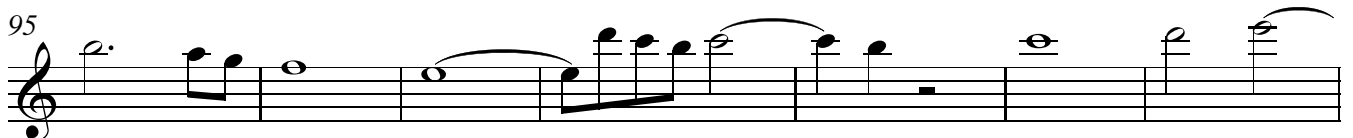
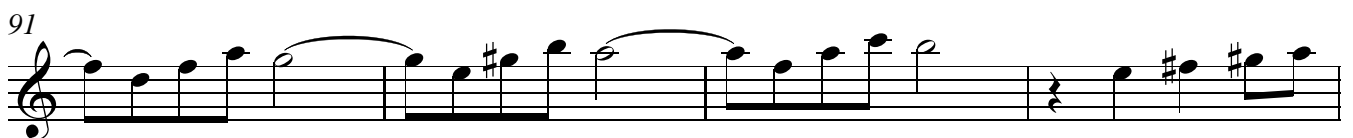
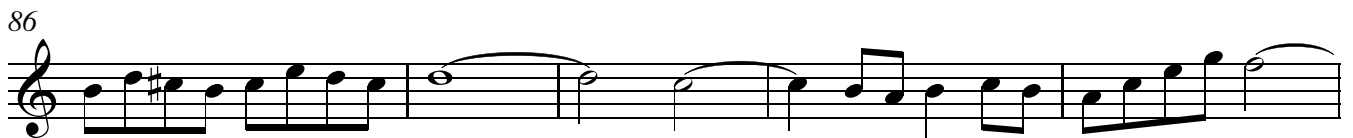
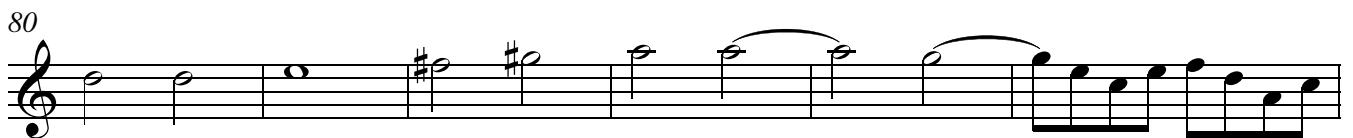
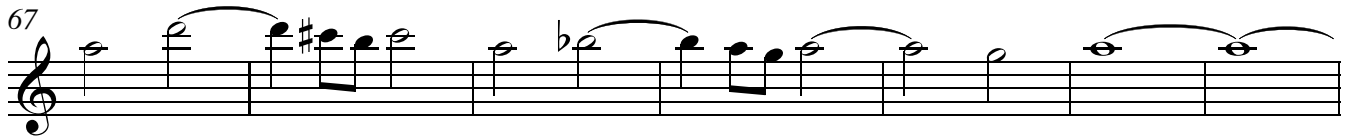

112 Fugue

4

119 tr

122

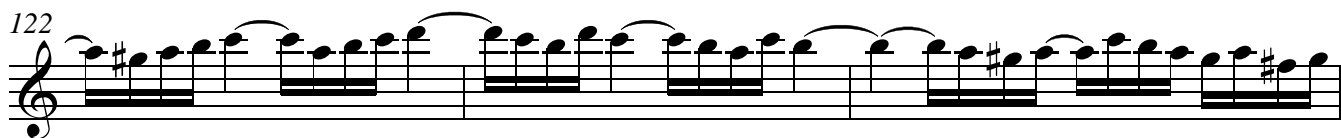

125

128

132

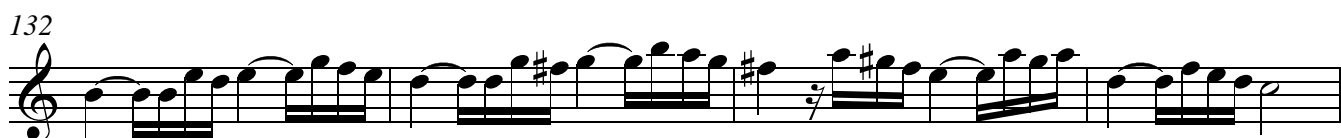

136

140 2

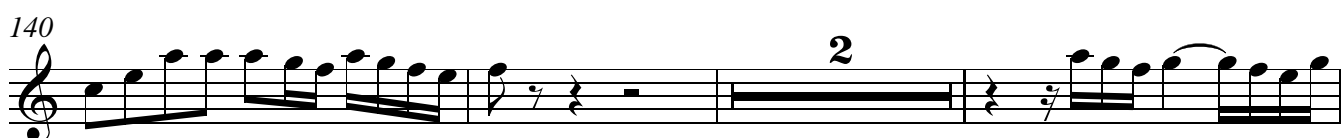

145

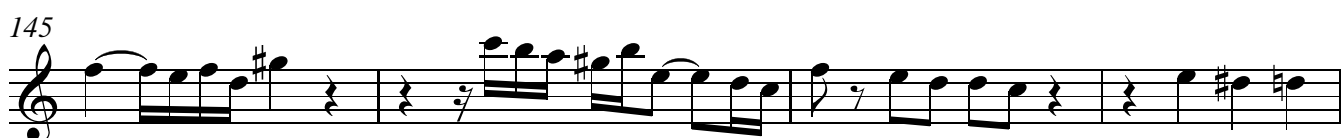

149

